

Systems Changes Cultures and families over time

David Ing

<http://coevolving.com>

Tongji Huangpu School
Shanghai, PR China
March 2019

Image CC-BY Mike Cassano (2009) *Most Interesting Pothole*

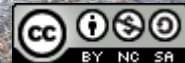

David Ing, 2019

Agenda

A. Who is David Ing, in which systems?

B. Which systems changes do we notice?

C. Exercise: you, in your systems

Exercise (for teams, discuss later)

1. What did your grandfather or grandmother do, in the past, that we would not do today?
2. In which systems were those actions then natural, but not with the changes to today?
3. How would systems have to change to make those old ways natural again?

Adam Ing (2018)



Circa 1964, Gravenhurst, Ontario, Canada



Ing See Chong (Henry) (my grandfather)

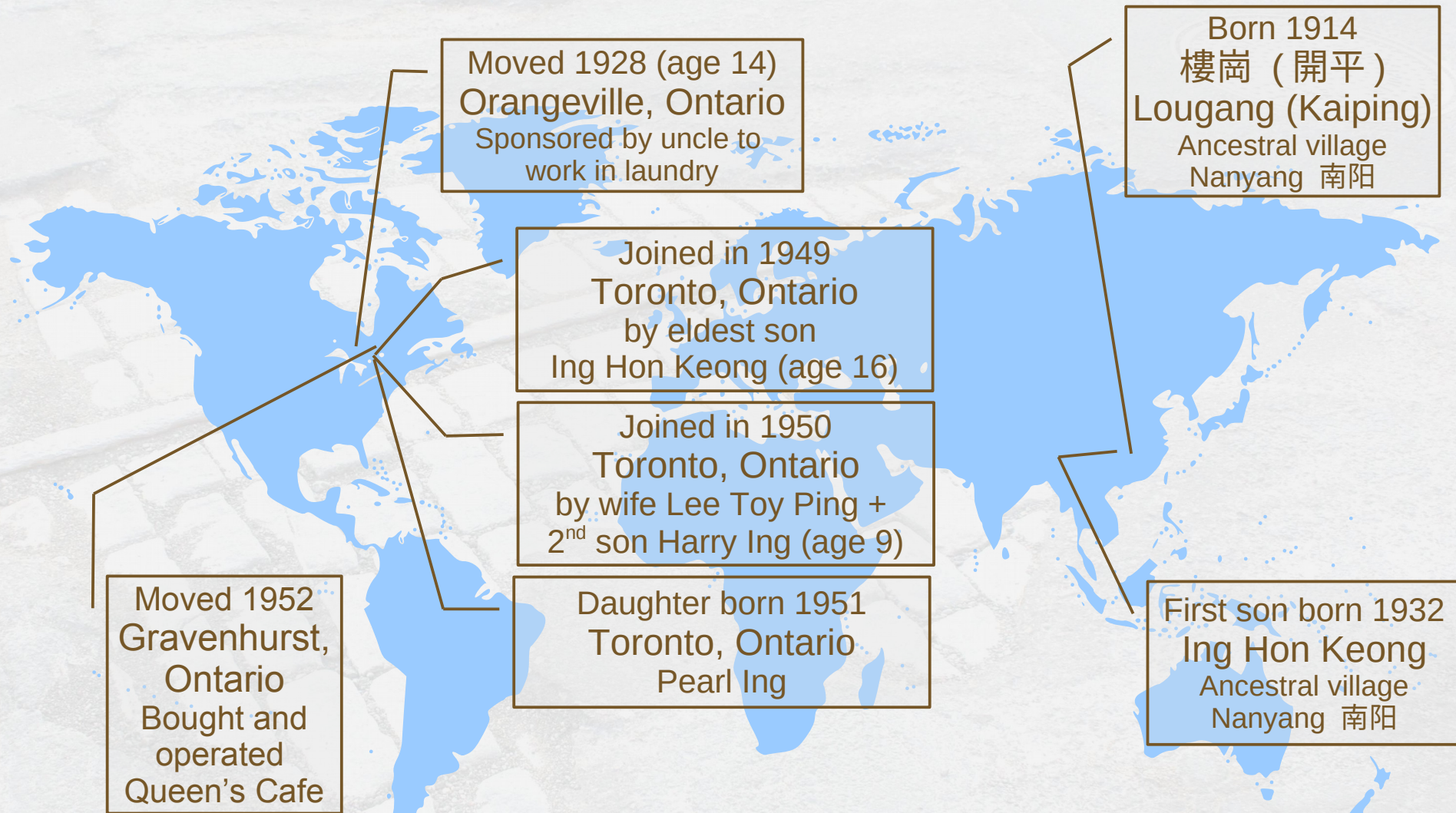

Lee Suey Chee and Ing Hon Keong (2008)



Ing Hon Keong (Kent) (my father)

Married 1954
Gravenhurst, Ontario
Lee Suey Chee (Violet)

Daughter born 1956
Gravenhurst, Ontario
Jeanne Ing

Son born 1957
Gravenhurst, Ontario
David Ing

Son born 1961
Gravenhurst, Ontario
Benjamin Ing

Canada recognizes PR Chinese 1970
Chinese National Table Tennis team
visits Gravenhurst, Ontario 1972
Birthplace of 白求恩
Dr. Norman Bethune

David Ing, Jeanne Ing Leung,
Benjamin Ing (2017)



How do we understand *David Ing* as a system?



David Ing

We can see *David Ing* is in a *Marriage* system

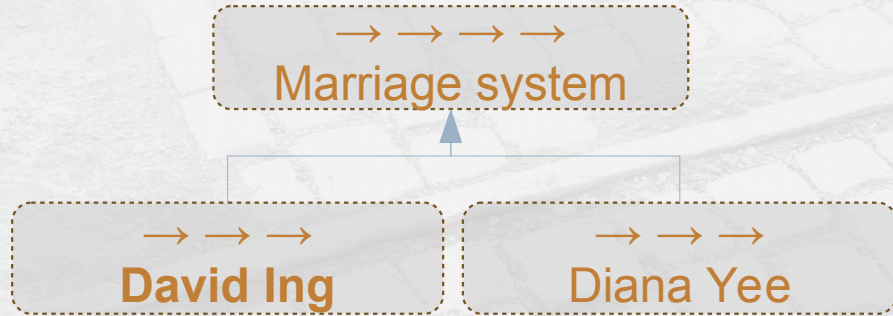

Diana Yee, David Ing (2017)



We can see *David Ing* is in a *Family system*

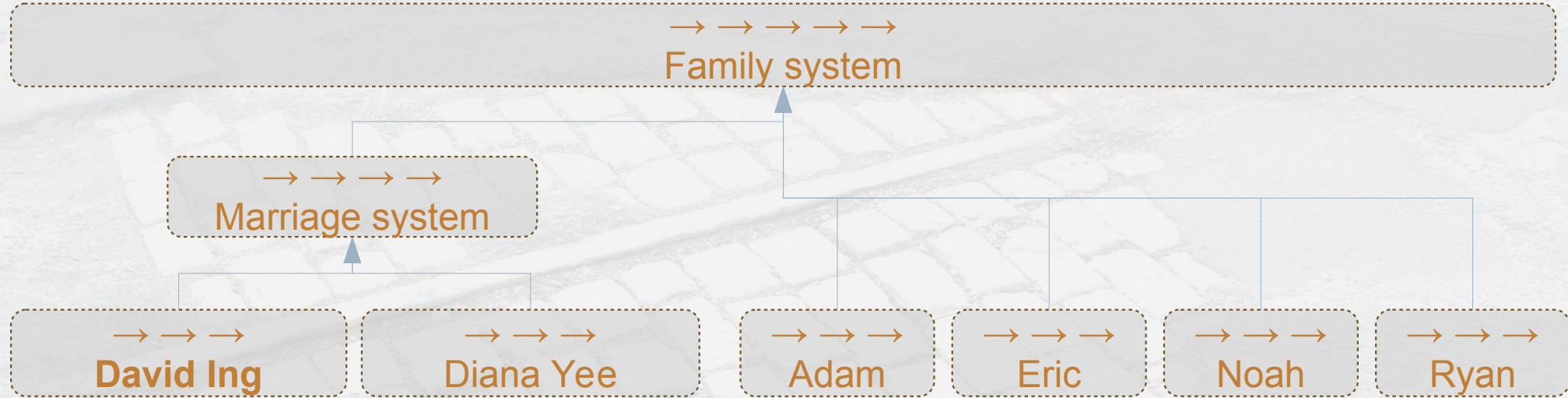

David Ing, Diana Yee; Adam, Ryan, Adam, Eric, Noah (2010)

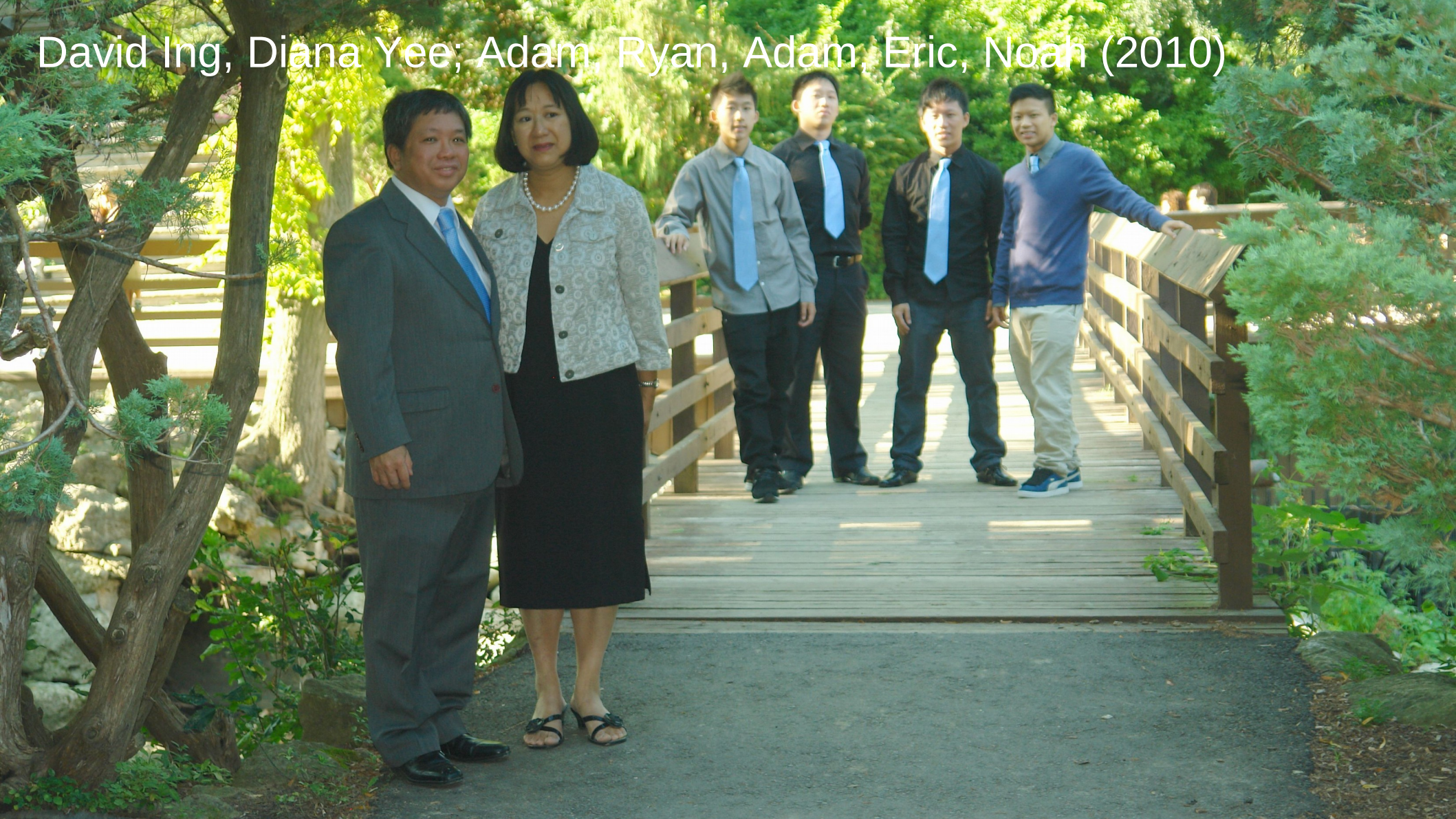

Understand *Adam*, *Eric*, *Noah* and *Ryan* in systems

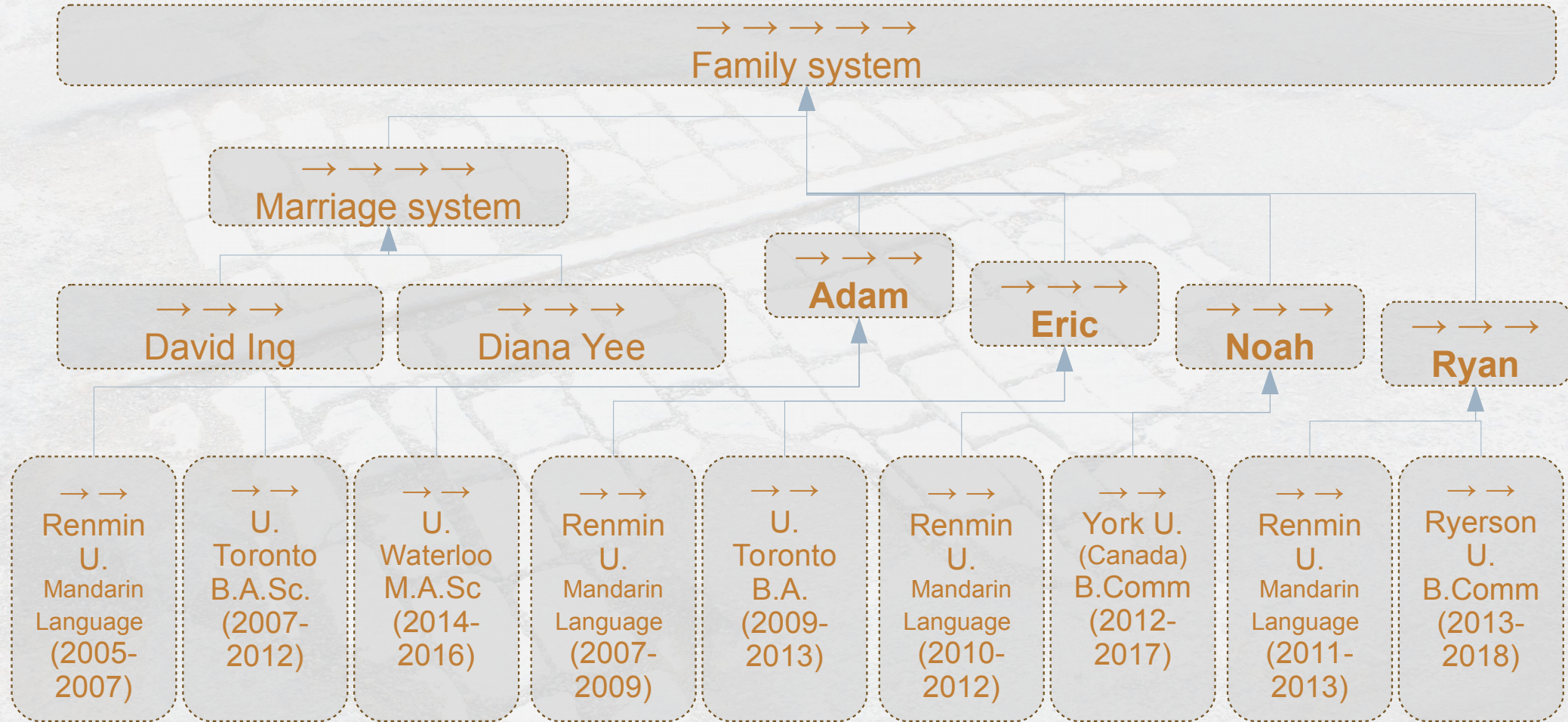

Family in Nanyang (2013)



Ask Not What's Inside Your Head, but What Your Head's Inside of

Stimulus – Response (Behavioral Psychology)

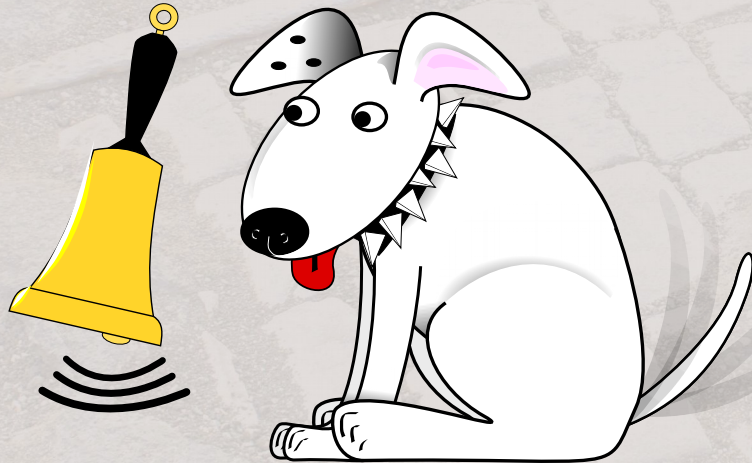

Ecological Approach to Perception

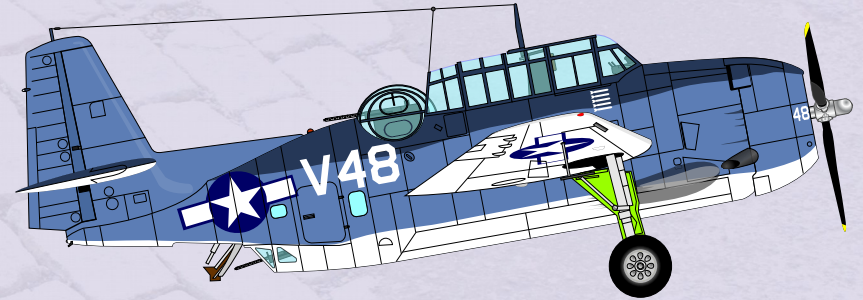
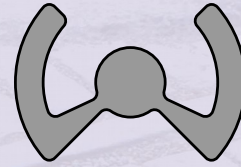

William M. Mace 1977. "James J. Gibson's Strategy for Perceiving: Ask Not What's inside Your Head, but What Your Head's inside of." In *Perceiving, Acting, and Knowing: Toward an Ecological Psychology*, edited by Robert Shaw and John Bransford, 43–65.

Exercise

1. What did your grandfather or grandmother do, in the past, that we would not do today?
2. In which systems were those actions then natural, but not with the changes to today?
3. How would systems have to change to make those old ways natural again?



Image CC-BY Mike Cassano (2009) *Most Interesting Pothole*